

Smoke on the water

Deep Purple

T.Dupuy

Riff

6x

Couplet

4x

5

1

5

3 3 3 3 3 3 1 1 3 3 3 3

Refrain

9

Riff

15

15

15

0	3	5	0	3	6	5	0	3	5	3	0
0	3	5	0	3	6	5	0	0	3	5	0

Smoke on the water

Riff

19

8

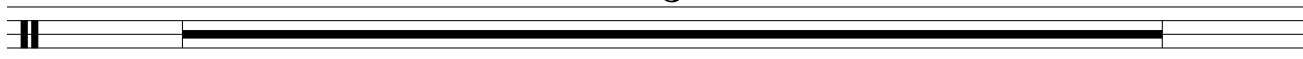

27

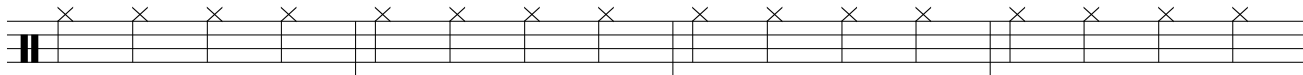

31

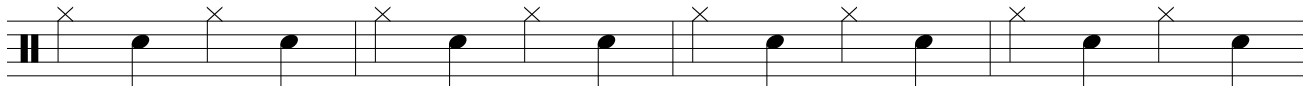

35

39

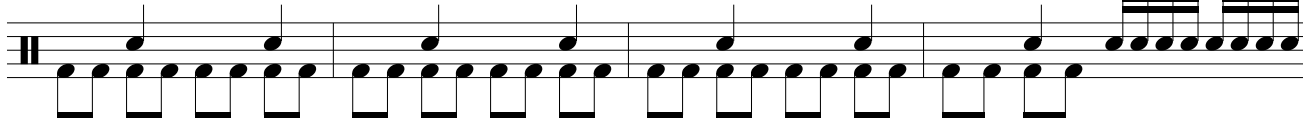

Couplet

43

47

Refrain

51

55

